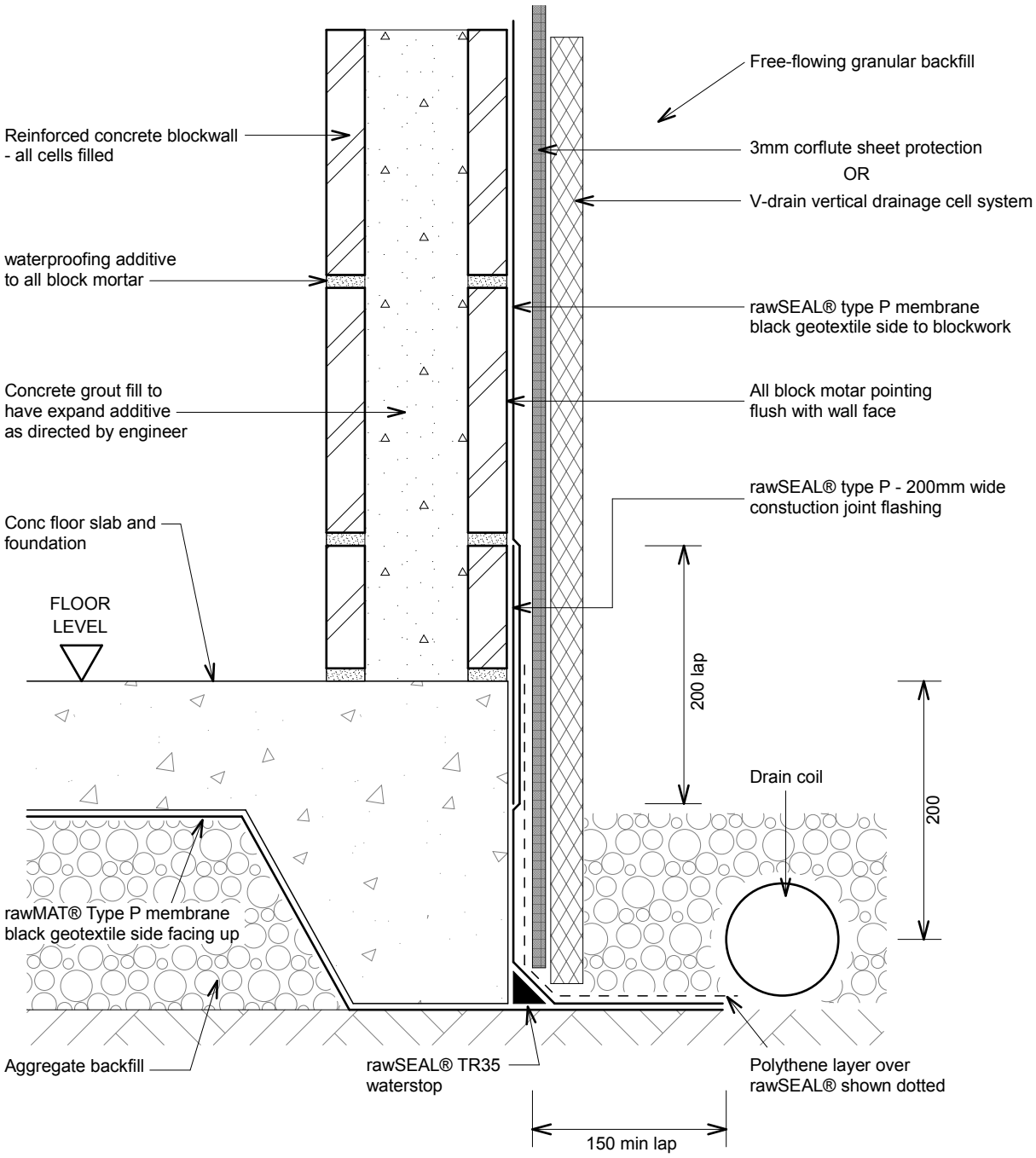

b-RAW18 - Foundation/ Blockwork Junction

REVISION: 15 Sept 2014